

**International Practice Development Collaborative  
1 Day Healthcare Conference  
hosted by The Children's Hospital at Westmead**

**Practice Development Perspectives:  
what is really happening at the heart of practice!**

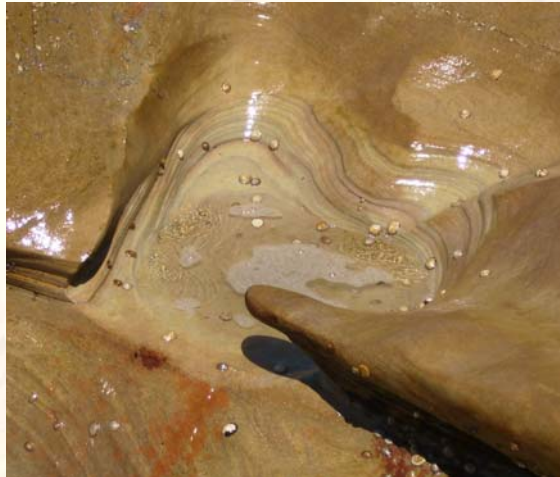

**Friday 30<sup>th</sup> October 2009  
Mercure Sydney Hotel**

**the  
children's  
hospital** at Westmead

  
**Fontys**  
Hogescholen

 **MONASH University**

 **RCN  
Institute**

  
**UNIVERSITY of  
ULSTER**

  
**The Foundation of Nursing Studies**  
Developing Practice · Improving Care

## Program

- 0815    **Registration**
- 0845    **Welcome and Introduction to the day**
- 0900    **Keynote address - Gaining consent in PD work**  
Professor Jan Dewing  
University of Wollongong
- 1000    **Morning tea**
- 1030    **Concurrent sessions**
- | <i>Concurrent session 1</i>           | <i>Concurrent session 2</i> | <i>Concurrent session 3</i>              |
|---------------------------------------|-----------------------------|--|
| <b>Organisational change/ culture</b> | <b>The Journey</b>          | <b>Facilitation: Theory and Practice</b> |
- 1230    **Lunch and poster viewing**
- 1330    **Group work**
- 1500    **Afternoon tea**
- 1530    **Presentation - Encouraging the heart**
- 1620    **Closing remarks**

*Further information will be available on The Children's Hospital at Westmead website once the program is finalised.*

[http://www.chw.edu.au/research/groups/nursing\\_research\\_and\\_practice\\_development\\_unit.htm](http://www.chw.edu.au/research/groups/nursing_research_and_practice_development_unit.htm)

**Cost:** The cost of the 1 day conference is **\$155** (inc. GST). This includes attendance at the plenary session and workshops, morning tea and lunch.

**Venue:** The Conference is being held at the Mercure Sydney Hotel, 818–820 George St, Sydney, NSW. The venue is easily accessible to public transport. Please visit the Mercure website for further details. <http://www.mercuresydney.com.au/>

**Accommodation:** Accommodation is available at the Mercure Sydney Hotel <http://www.mercuresydney.com.au/>. A range of alternative accommodation can be viewed through the VisitNSW website: <http://www.visitnsw.com/>.

**Delegate substitution:** Substitute delegates may be made at any time, but please advise in writing details of the person attending and whom they are replacing.

**Parking:** There is limited parking available under the Hotel. The cost is \$40 per day.

**More Information:** Further information and updates about the Conference are available on the NRPDU website:

[http://www.chw.edu.au/research/groups/nursing\\_research\\_and\\_practice\\_development\\_unit.htm](http://www.chw.edu.au/research/groups/nursing_research_and_practice_development_unit.htm)

**Please register early for the Conference using the attached Registration Form. Spaces are limited.**

# Registration Form

The Children's Hospital at Westmead (CHW)  
ABN 53 188 579 090

This form becomes a tax invoice for GST purposes on completion of payment.  
Separate receipts are not issued. Please keep a copy for your records.

**Practice Development Perspectives: what is really happening at the  
heart of practice!  
30<sup>th</sup> October 2009**

PLEASE USE BLOCK LETTERS

## Personal Details

---

Title:.....

Surname: .....

First Name(s): .....

Preferred badge name: .....

Postal address/Dept: .....

Telephone:.....

Fax: .....

Email: .....

Hospital / Employer: .....

Special dietary requirements: .....

## Payment Options

---

**\$155 inc. GST**

**Credit Card payment:** (Bankcard, Visa, MasterCard only)

Card Type: Bankcard                       Visa                       MasterCard

Card Number:

--	--	--	--	--	--	--	--	--	--	--	--	--	--	--	--	--	--	--	--

Card holder's name (as shown on card): .....

Expiry date: .....

Card holder's signature: .....

**Or Cheque enclosed:**

(Please make cheques payable to "The Children's Hospital at Westmead")

**Please return to:**

The Children's Hospital at Westmead  
Nursing Research and Practice Development Unit  
Locked Bag 4001  
Westmead NSW 2145    or **Fax: (02) 9845 3082**    or **email: anneb1@chw.edu.au**

**Privacy:** Your privacy is respected. Personal information you supply on this form will only be used by the Nursing Research and Practice Development Unit at The Children's Hospital at Westmead, to process your registration and to inform you of future events of similar interest.